

HERTHA KORN
Construction Project Manager
herthakorn11@me.com

305.409.4158

Projects:

2010 to 2017

METROMOVER ESCALATOR COVER REPLACEMENT.

Work consist on the construction of new canopy covers over stairs and escalators at 7 MetroMover Stations. ARA PROJECT.

1ST STREET STATION

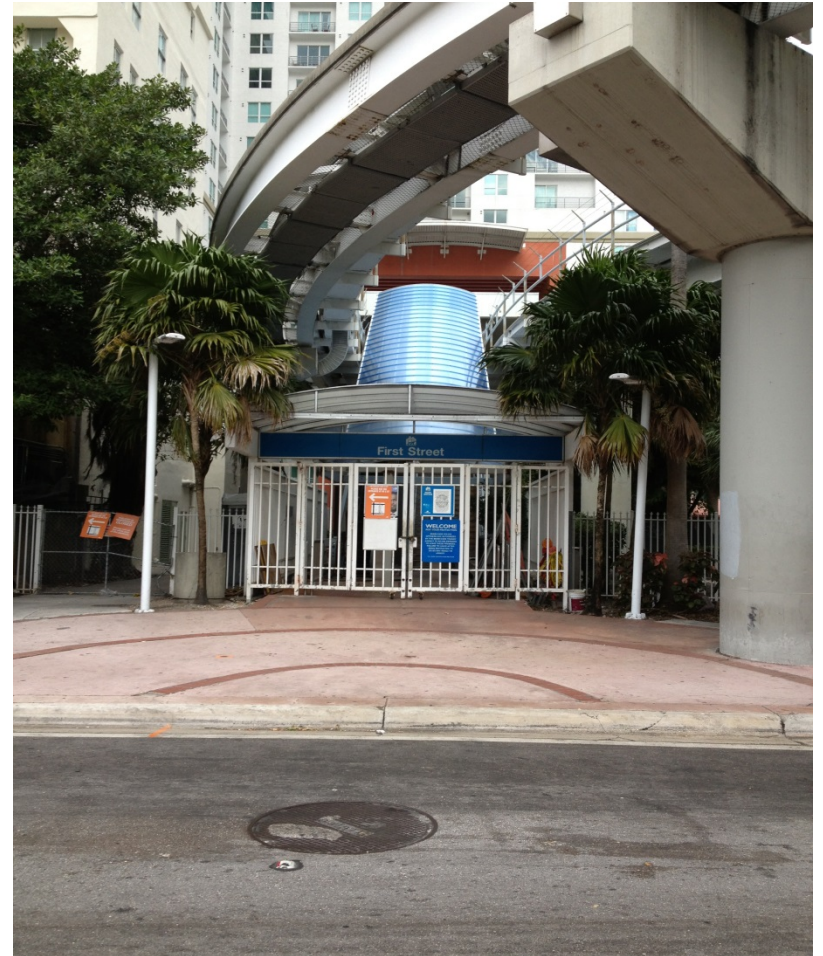

MIAMI AVENUE STATION



GOVERNMENT CENTER STATION



Government Center new structure And Replacement of Mechanical escalators



COLLEGE BAYSIDE STATION

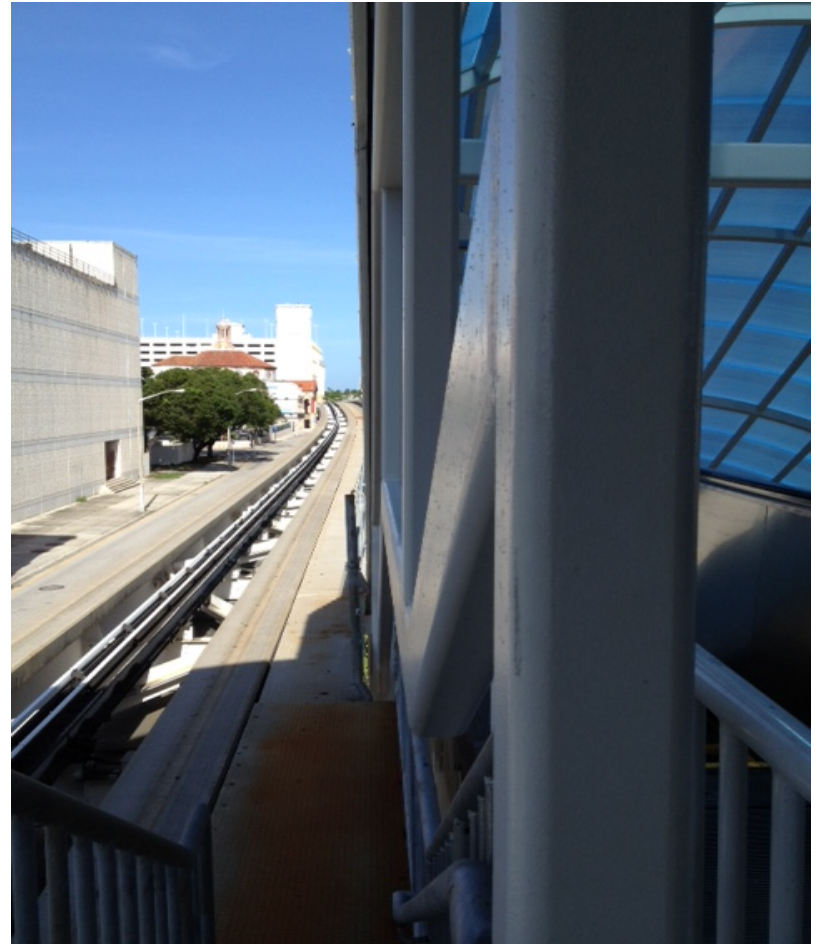

COLLEGE NORTH STATION



WILKIE D. FERGUSON STATION



BAYFRONT PARK STATION

Project cost: \$7 Million



PONCE DE LEON AND ALHAMBRA CIRCLE. New Irrigation and Lighting



ALHAMBRA CIRCLE.

Remove and re – install Palm trees as required per new landscaping design.



Palm tree replacement, New Irrigation System and New Lighting



Ponce de Leon and Alhambra Plaza

Project Cost \$2Million



1124 ANDORA AVE. Coral Gables



Demolition of existing home and built new Andora House rear view



The interior of the Home was built with Finished with
High-end Materials



New Landscaping

Built in the Historical Coral Gables Florida.
House Project \$3Million



757 PARADISO AVE. Coral Gables



Demolition of existing home and built new

Rear View



View of interior and exterior of Master Bath to Terrace



The interior of the Home was built with Finished with
High-end Materials



New Landscaping
Built in the Historical Coral Gables Florida.

House Project \$3 Million



2032 ALHAMBRA CIRCLE. Coral Gables, Florida.



ABC ALHAMBRA

Front Façade

Design to respect the historical Parameters of the area.

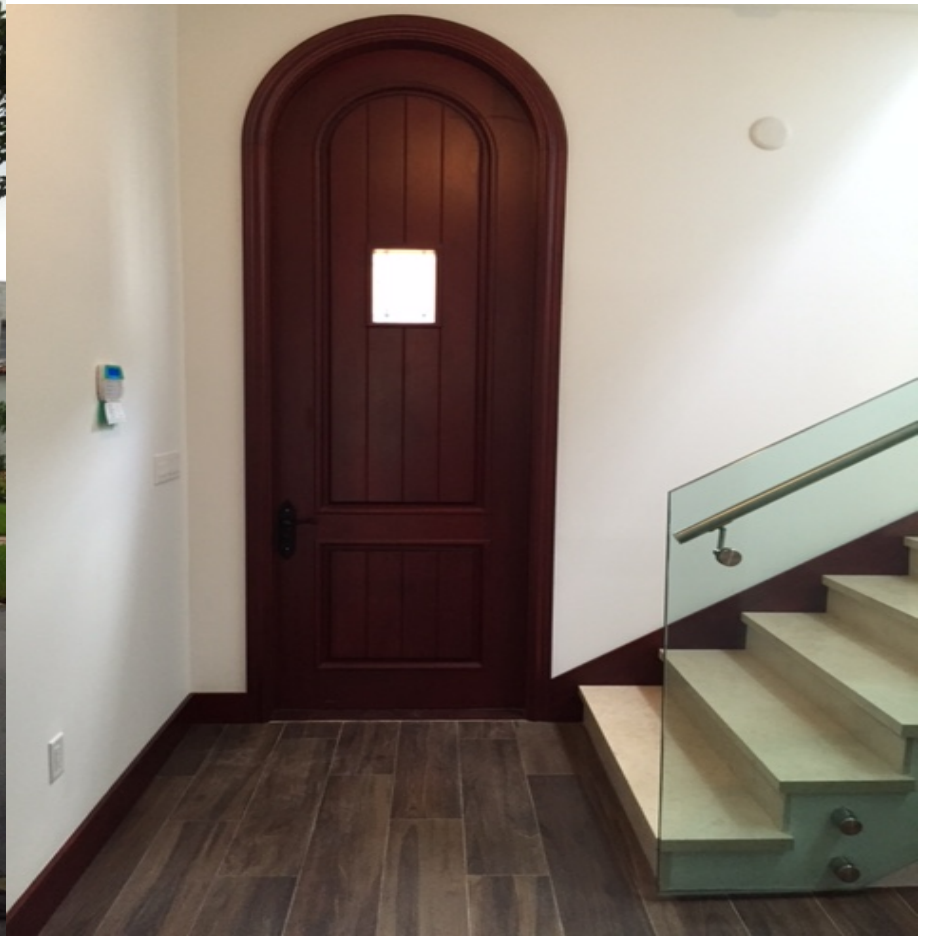

Rear Facade



Pergola Detail



Interior built with High-end Materials. Living and Dining



Kitchen and Bath



New Landscaping House Project \$1.6 Millio



1117 ASTURIA AVE. Coral Gables. Historical / New addition



ASTURIA HOUSE Old house built in 1950's. Per historical Building department of Coral Gables, Florida the front Portion of the house will stay and keep as close to the original as possible.



ABC ASTURIA



PACHECO-MARTINEZ
& ASSOCIATES LLC.

FRONT FACADE



Rear Façade



Interiors Built new with high-end materials

Living

Stairs



DINING/LIVING



KITCHEN



Landscaping House Project \$3Million



RESOURCES RECOVERY CELL 19.

Landfill enclosure for Miami Dade Waste Management



Cell 19 is a 10 Acre ash monofill cell.
Work performed while facility is still active
LINER COVER AND PROTECTIVE COVER



The final cover will consist of the layers from bottom to top with foundation soil, liner or Geomembrane, Geocomposit drainage layer, protective soil and top soil to receive vegetative layer

DRAINAGE PIPE INSTALLATION.

In Progress Project Cost: \$2.5 Million



OPTIMIZED REHABILITATION OF THE INDIAN CREEK VILLAGE DRIVE.

Milling existing asphalt to replace expansion joints, repair cracks and spalls.



Historical Bridge built in the 1030's



Work necessary to create a new sidewalk and hide utility pipe.
Remove and replace Utility pipe

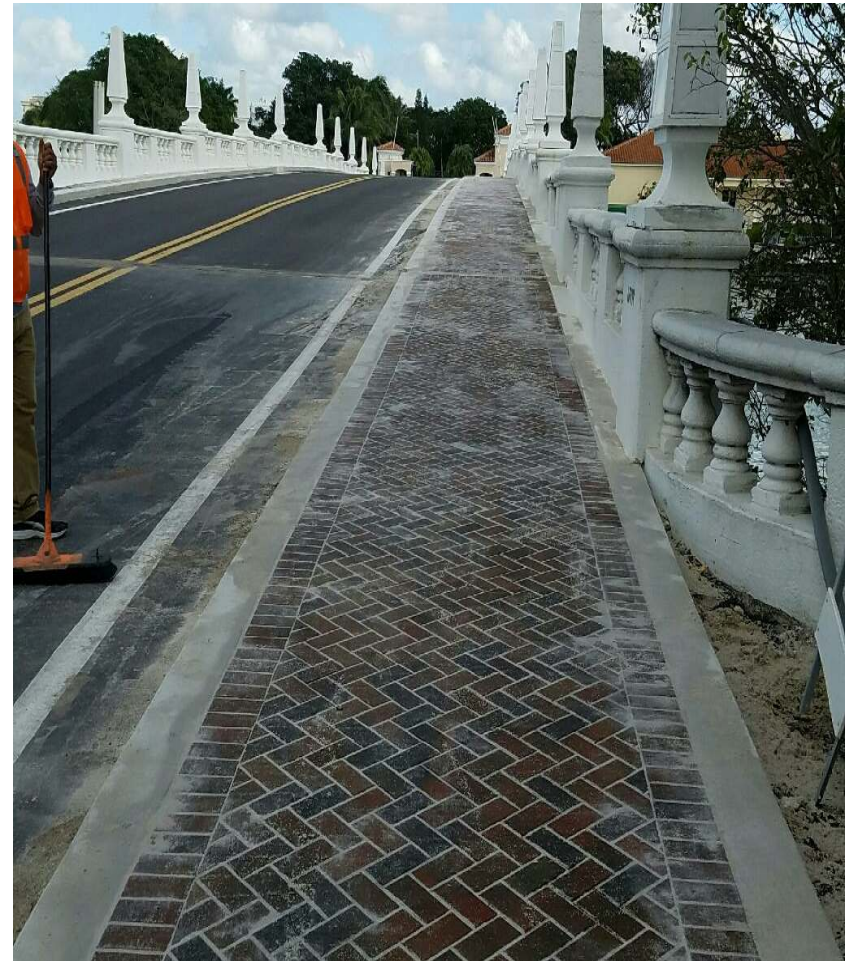

Reinforcement of the structure to add tonnage permitted to travel above the bridge. Crack Inject and seal structures rehabilitation.
Reinforcing steel, Super Structure

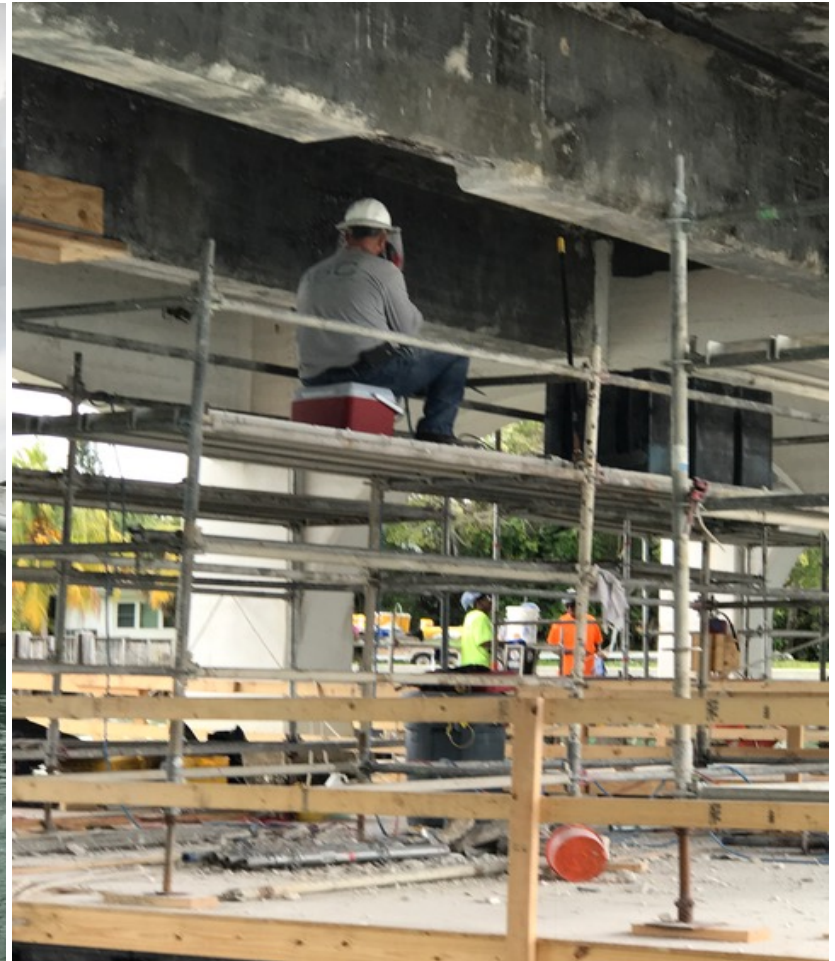

Externally bonded FPR strengthening system wrapped with Carbon Fiber as supply by Structural Technologies LLC.



New stamped asphalt to match existing and new striping.



Project Cost \$2.3 Million

